

Maitre de l'ouvrage

MAIRIE DE MIOS

Place du 11 novembre
BP 13

33 380 - MIOS



10-39

Dossier de
Consultation d'Entreprises

OCTOBRE 2012

Section AV
n° 314
1 650 m2

33 380 - LILLET

Nature des Travaux

Création d'une
Salle Polyvalente
dans un local existant

Chemin des écoliers - Lieu dit "Lillet"
33 380 - MIOS



tél: 0 556 546 880 fax: 0 556 546 386

Echelle : 1/200

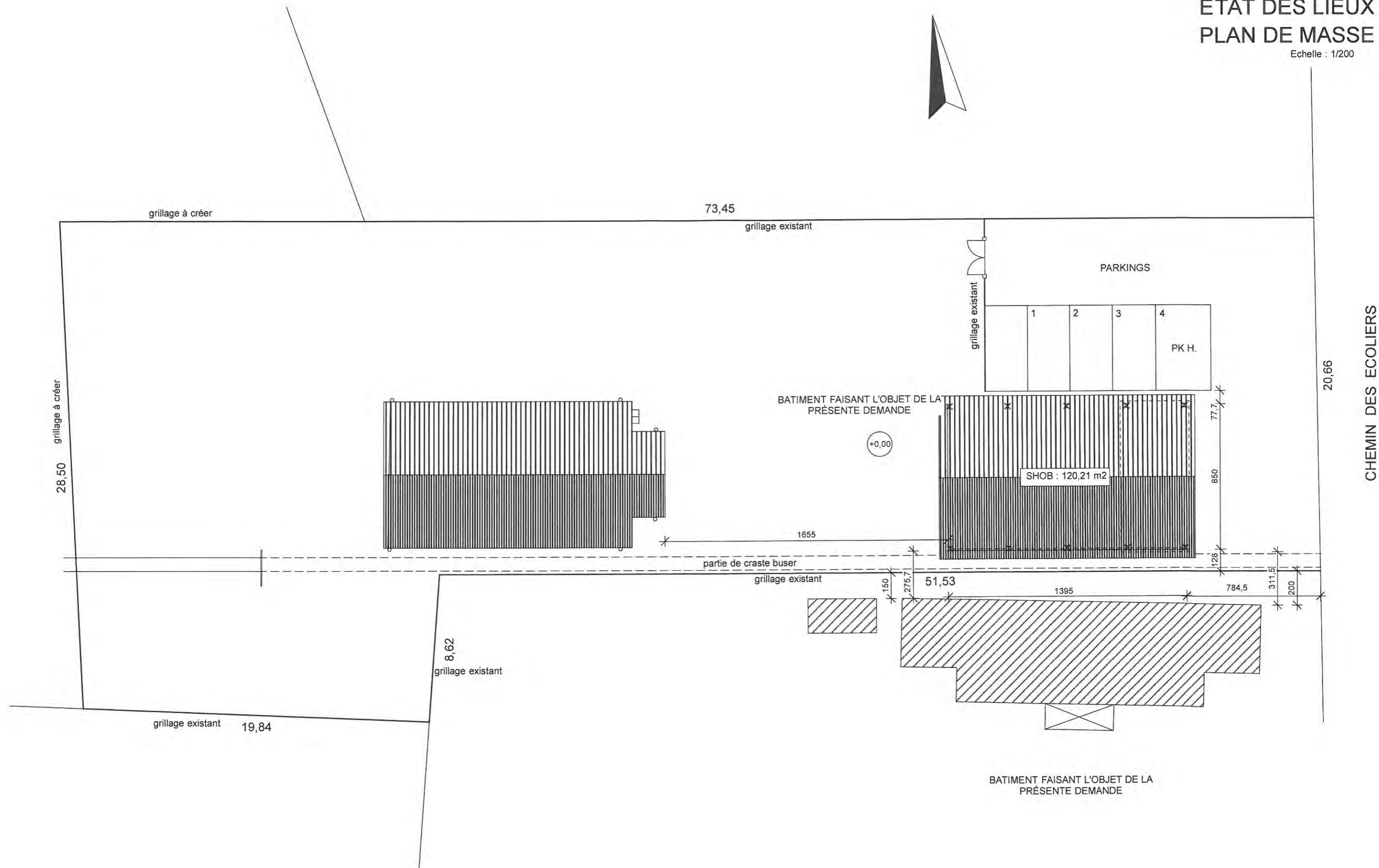

ETAT DES LIEUX

PLAN REZ DE CHAUSSEE

ECHELLE 1/50

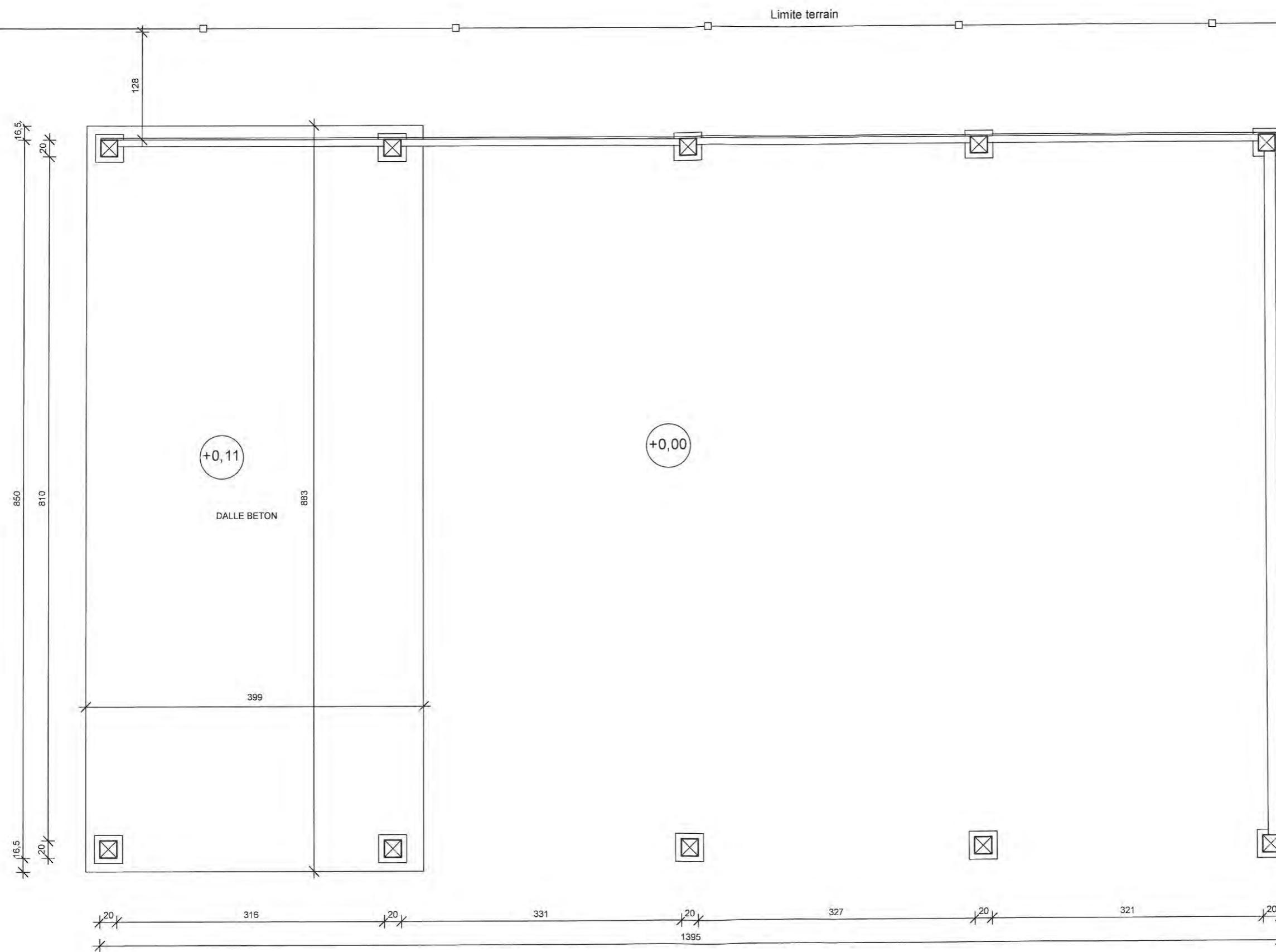

ETAT DES LIEUX
COUPE DE PRINCIPE

ECHELLE 1/50

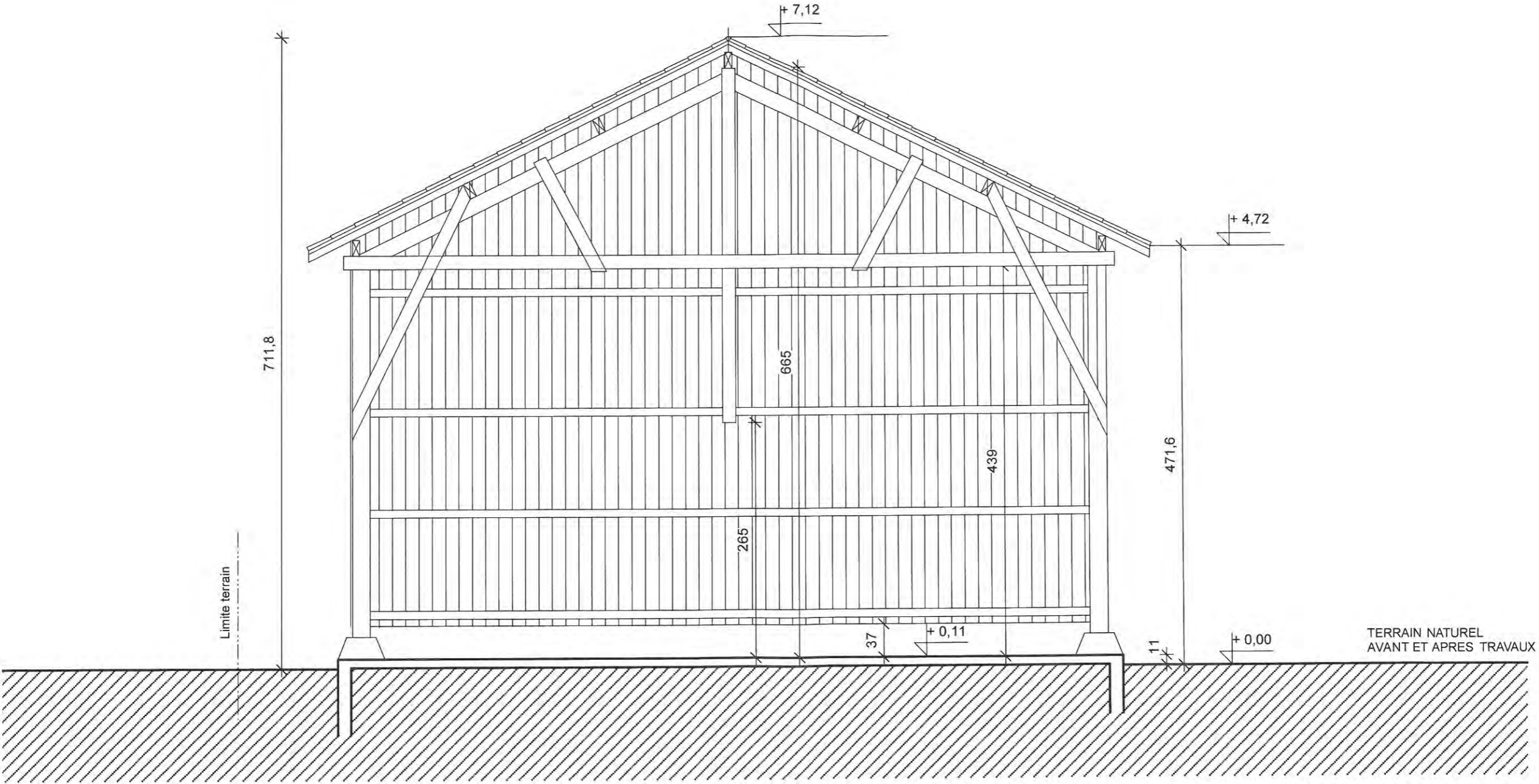

ETAT DES LIEUX FACADE NORD

ECHELLE 1/50

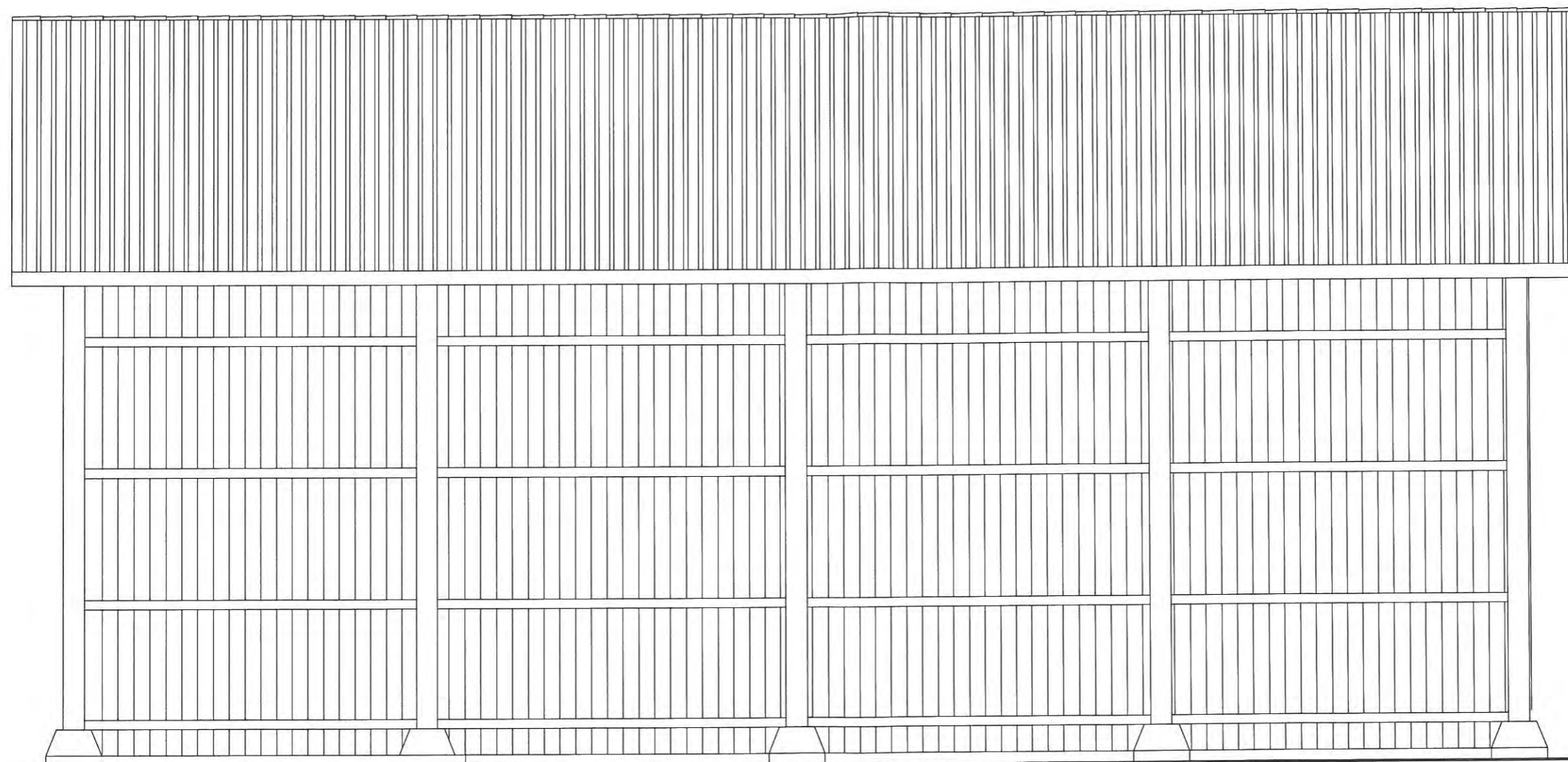

TERRAIN NATUREL
AVANT ET APRES TRAVAUX

ETAT DES LIEUX

FACADE SUD

ECHELLE 1/50

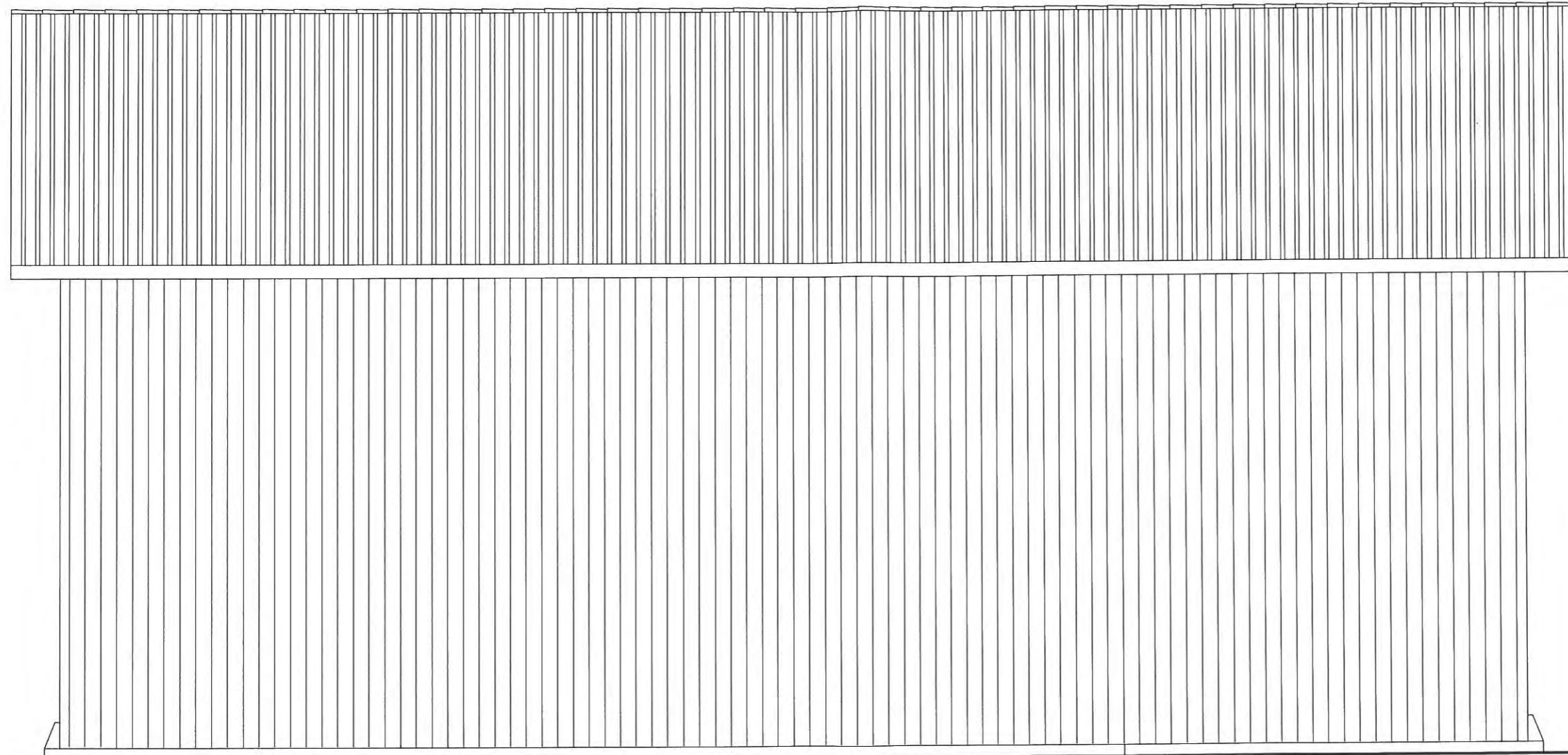

TERRAIN NATUREL
AVANT ET APRES TRAVAUX

ETAT DES LIEUX
FACADE EST

ECHELLE 1/50

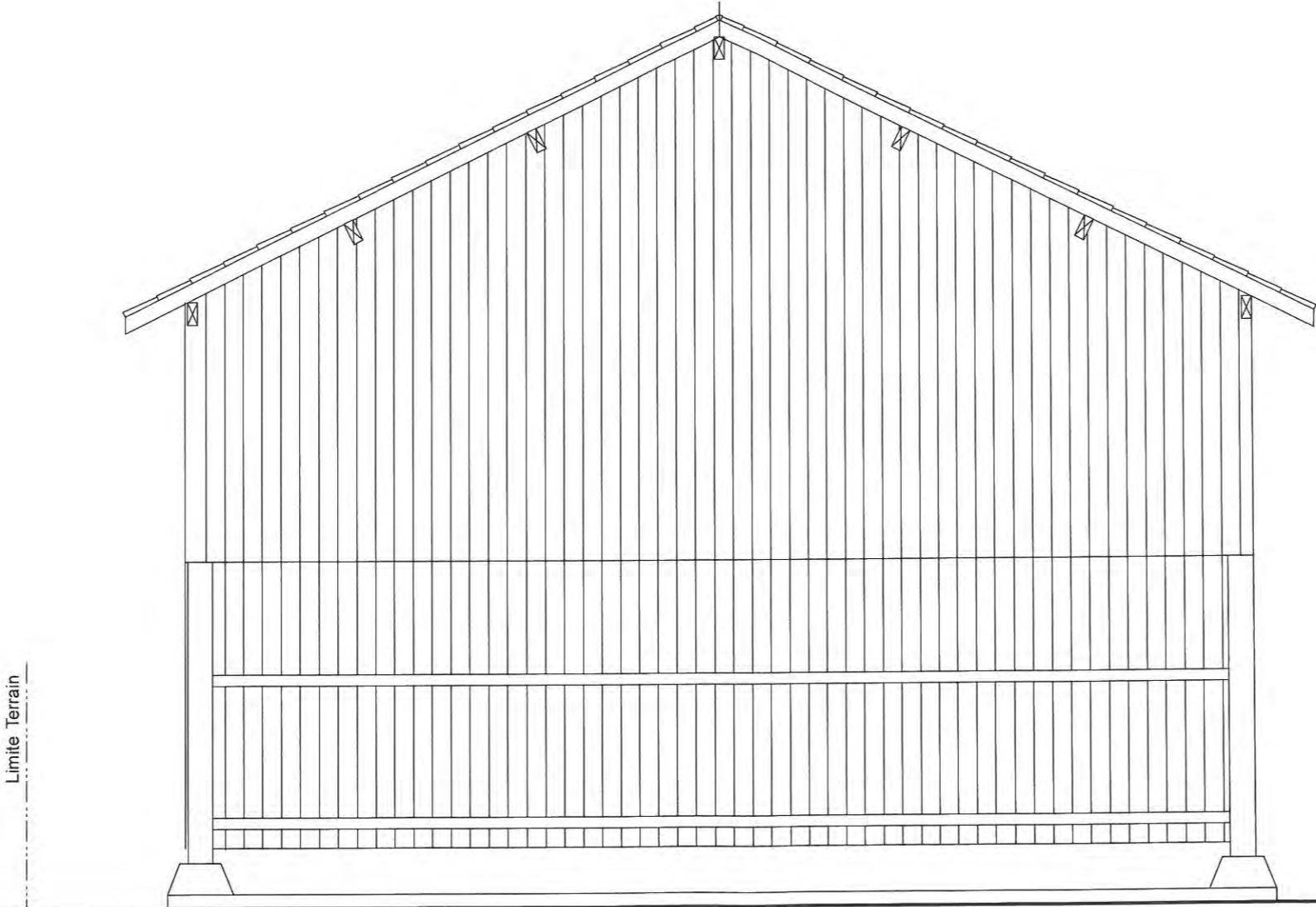

TERRAIN NATUREL
AVANT ET APRES TRAVAUX

ETAT DES LIEUX
FACADE OUEST

ECHELLE 1/50

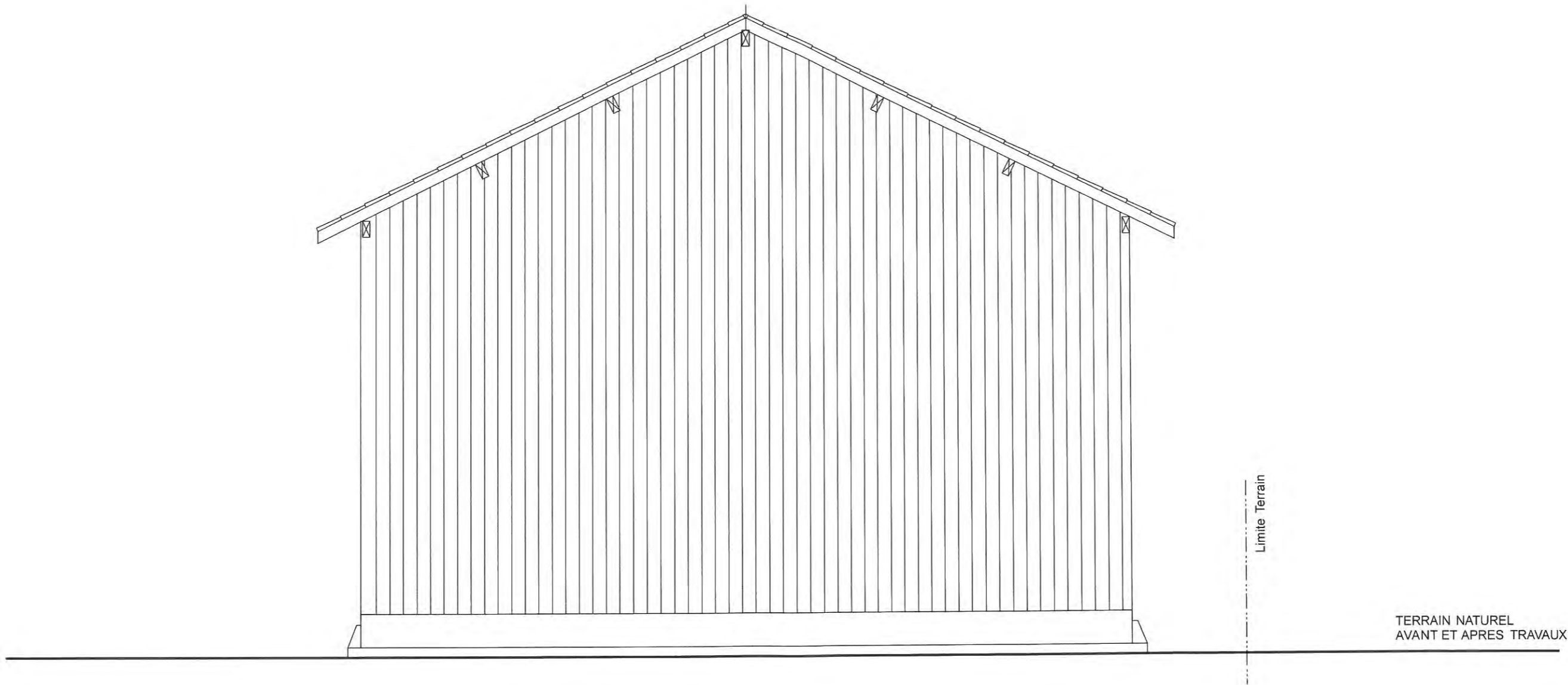

ETAT PROJETE
PLAN DE MASSE

Echelle : 1/200

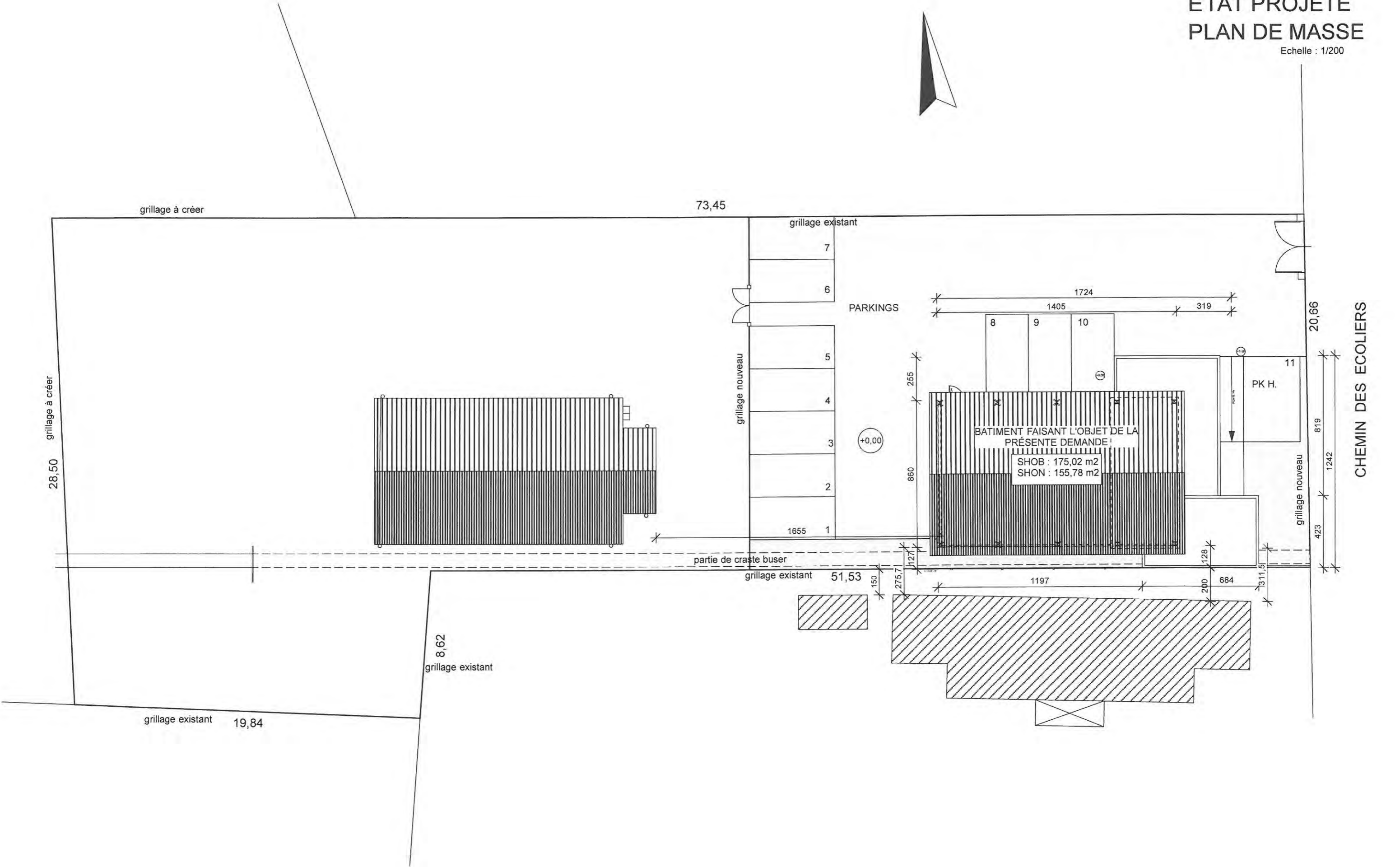

Echelle : 1/100

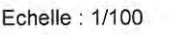

CHEMIN DES ÉCOLIERS

ÉTAT PROJETÉ
PLAN DE MASSE
RESEAUX DIVERS

Echelle : 1/100

CHEMIN DES ECOLIERS

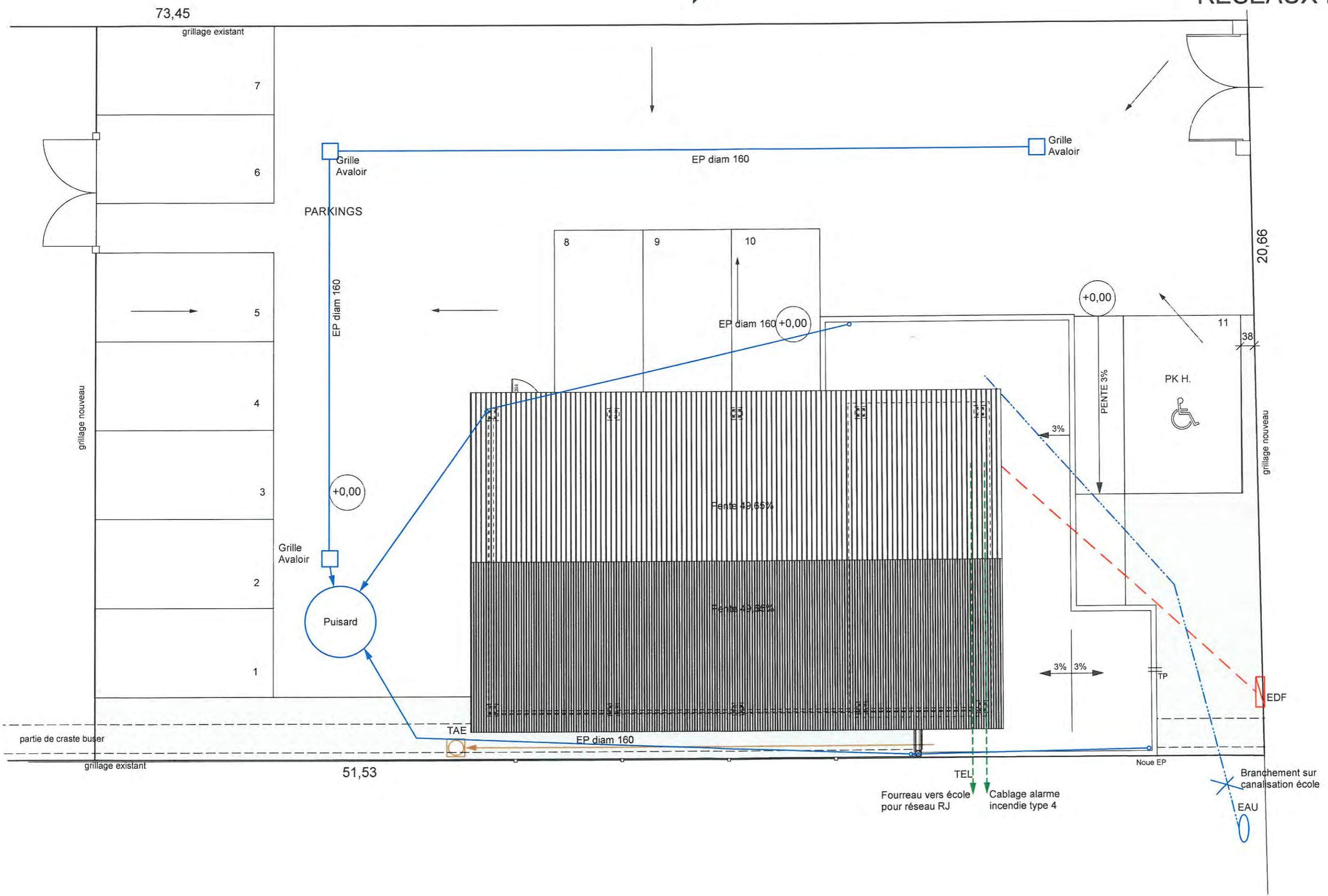

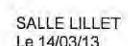

ETAT PROJETE
COUPE DE PRINCIPLE

ECHELLE 1/50

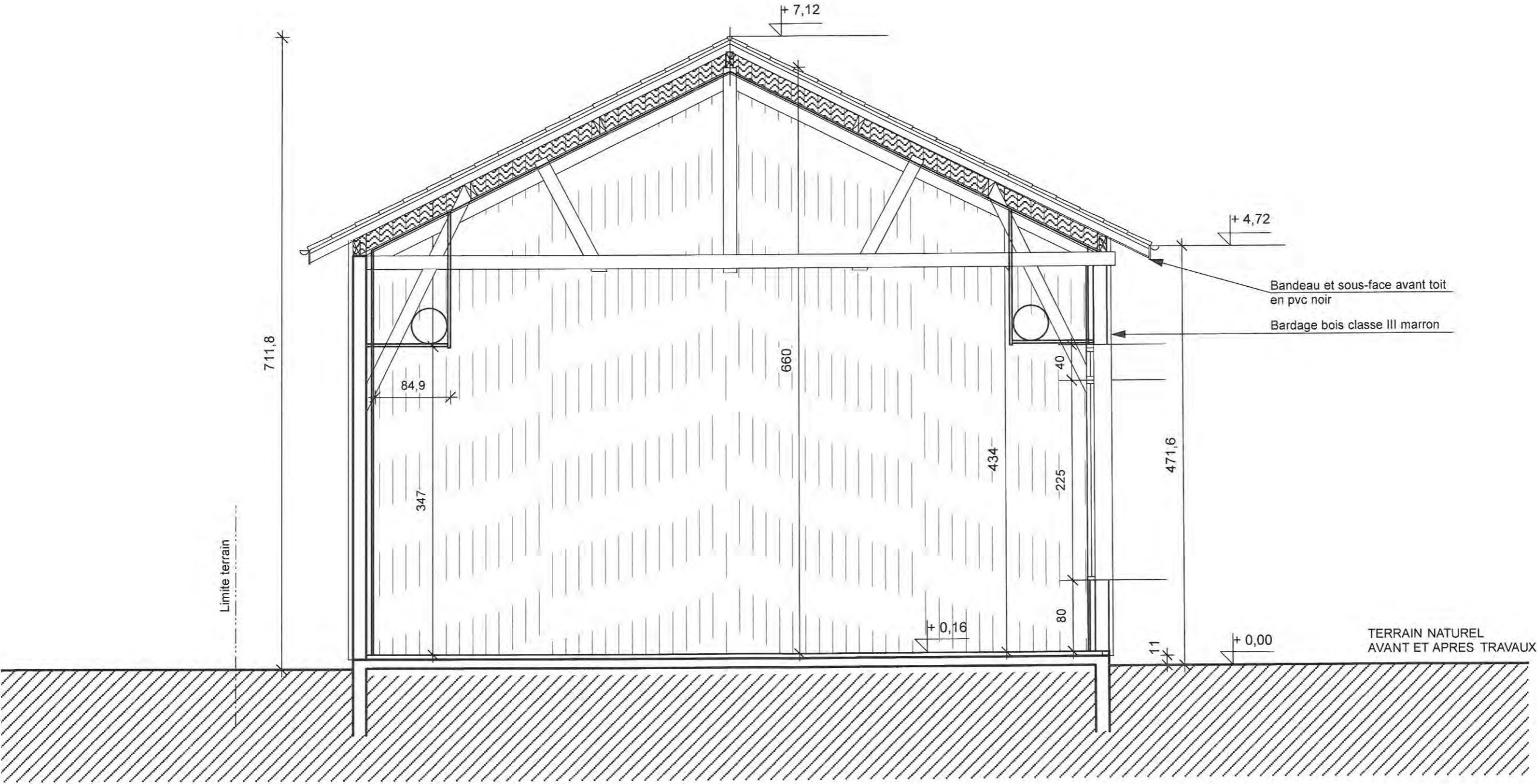

ETAT PROJETE
FACADE NORD

ECHELLE 1/50

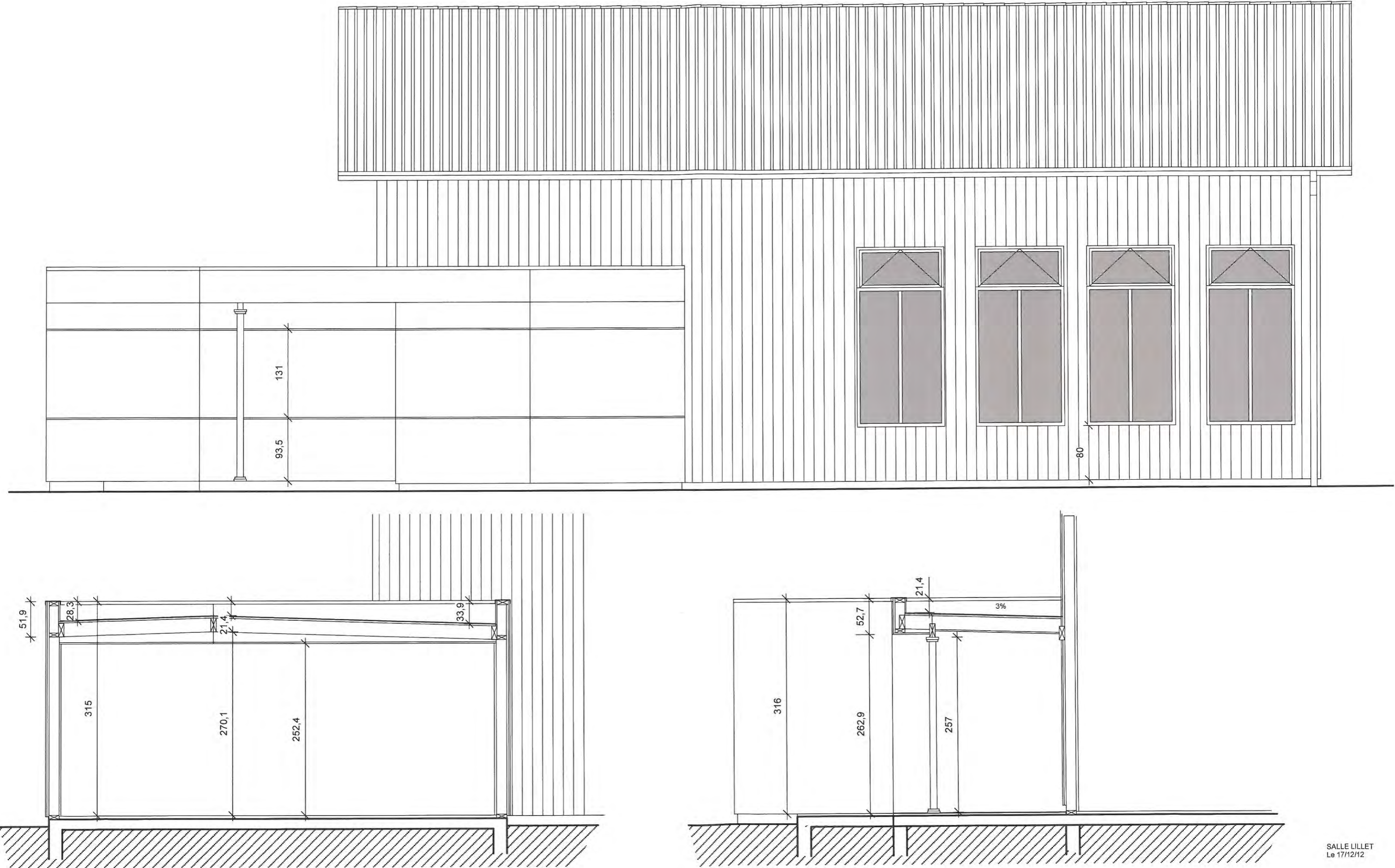

ETAT PROJETE
FACADE SUD

ECHELLE 1/50

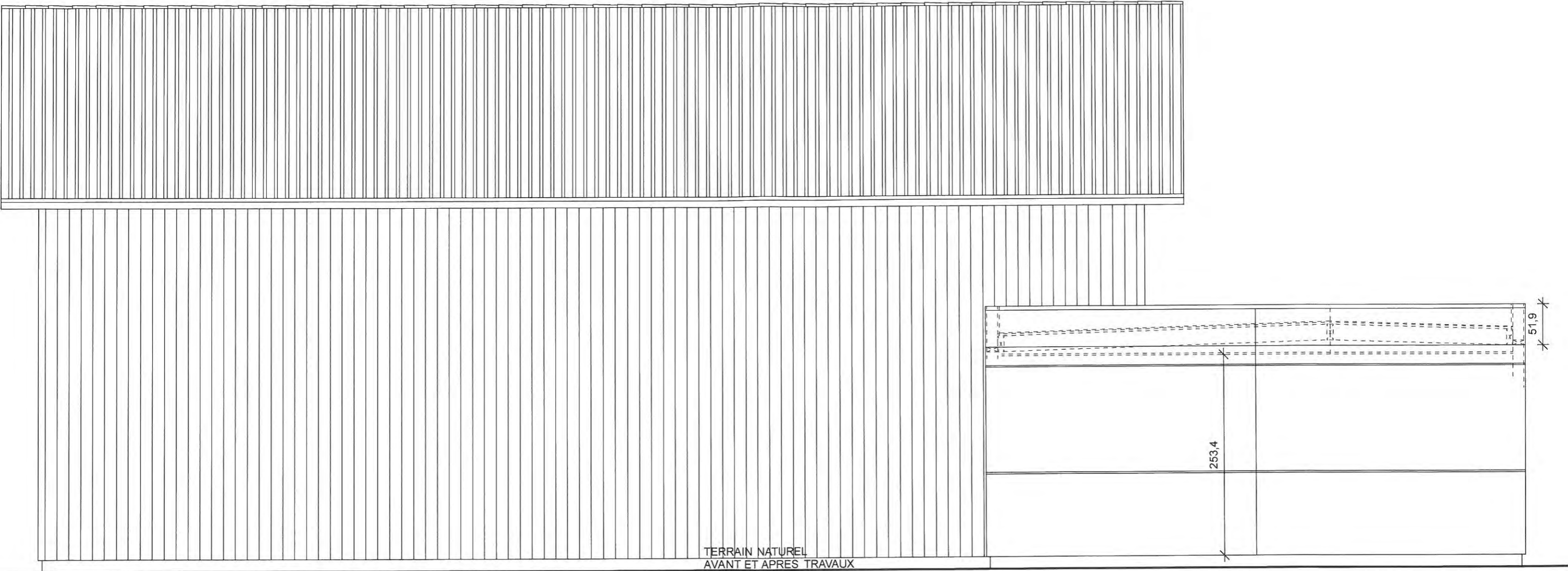

ETAT PROJETE
FACADE EST

ECHELLE 1/50

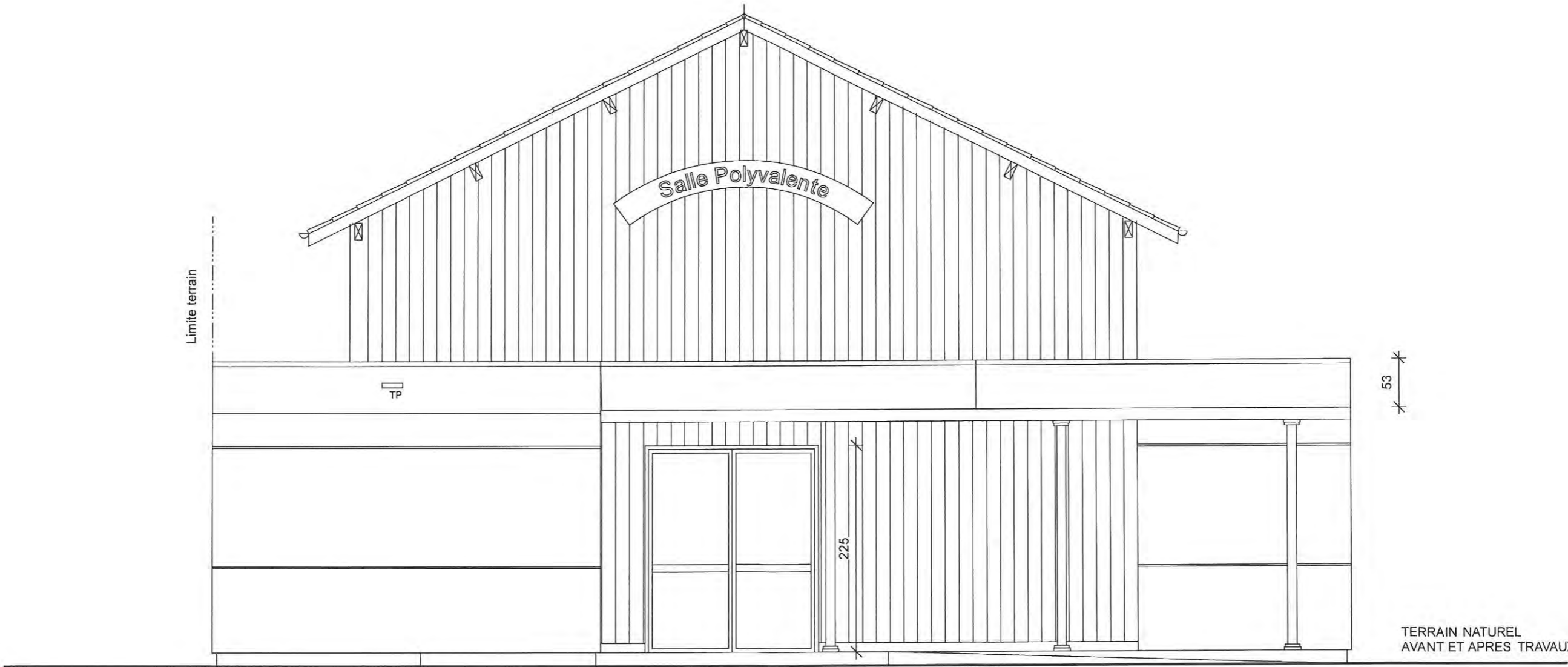

ETAT PROJETE
FACADE OUEST

ECHELLE 1/50

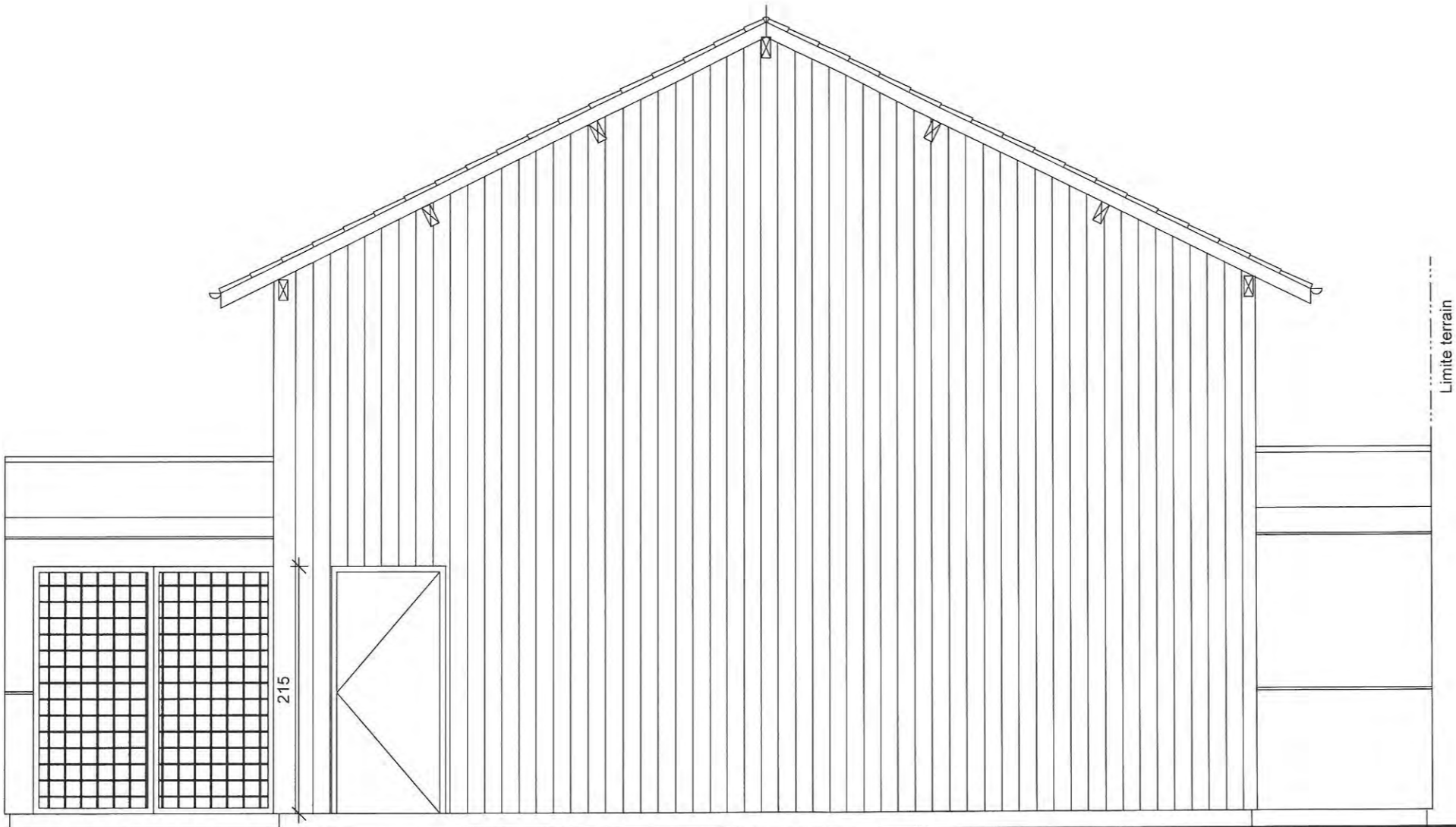

TERRAIN NATUREL
AVANT ET APRES TRAVAUX